



2016 Med City Marathon Spectator Guide

Here is a list of places to watch the 2016 Med City Marathon. Please be aware that not all streets are easily accessible as the cross streets may be closed to traffic. Please follow all direction from volunteers and police officers.

	Time runners are expected	Location
1	Start 7:00 – 7:10am	4 th St NE in Byron near the Hardware Hank
2	Approx. Mile 6 7:30 – 8:40am	Intersection of Country Club Road and County 22 park on in Andy's Express
3	Approx. Mile 9 7:45 – 9:15am	11 th Ave NW – Park in the Home Federal lots trail is half a block to the south.
4	Approx. Mile 9.5 7:50 – 9:20am	Cook Park on 7 th St NW Park in lot trail is on East side of the park
5	Approx. Mile 10.5 7:50 – 9:30am	Park in Silver Lake Pool Lot – Watch for runners before turning into lot
6	Approx. Mile 11.5 7:55 – 9:45am	Park on North side of 9 th ST NE or on 17 th Ave NE
7	Approx. Mile 14.5 8:10 -10:30am	Park in lot at the intersection of Broadway and 9 th Street SE
8	Approx. Mile 20 8:40 – 11:45am	Park on 34 th Avenue SW and go across the road
9	Approx. Mile 24.5 9:05 – 1:00pm	Park in the war memorial lot on 7 ST & George Gibbs Dr SW
10	Finish Line 8:10am- 1:30pm	East Center Street Park in any downtown ramp for free

Quick Reference for Spectators

Participant's Race # _____

What they are wearing _____

Locations and times to meet them

_____ at _____

_____ at _____

_____ at _____

_____ at _____

Things to bring (i.e. sports drinks, treats, etc.)

Spectator Spot 1



Spectator Spot 2



Spectator Spot 3



Spectator Spot 4



Spectator Spot 5



Spectator Spot 6



Spectator Spot 7

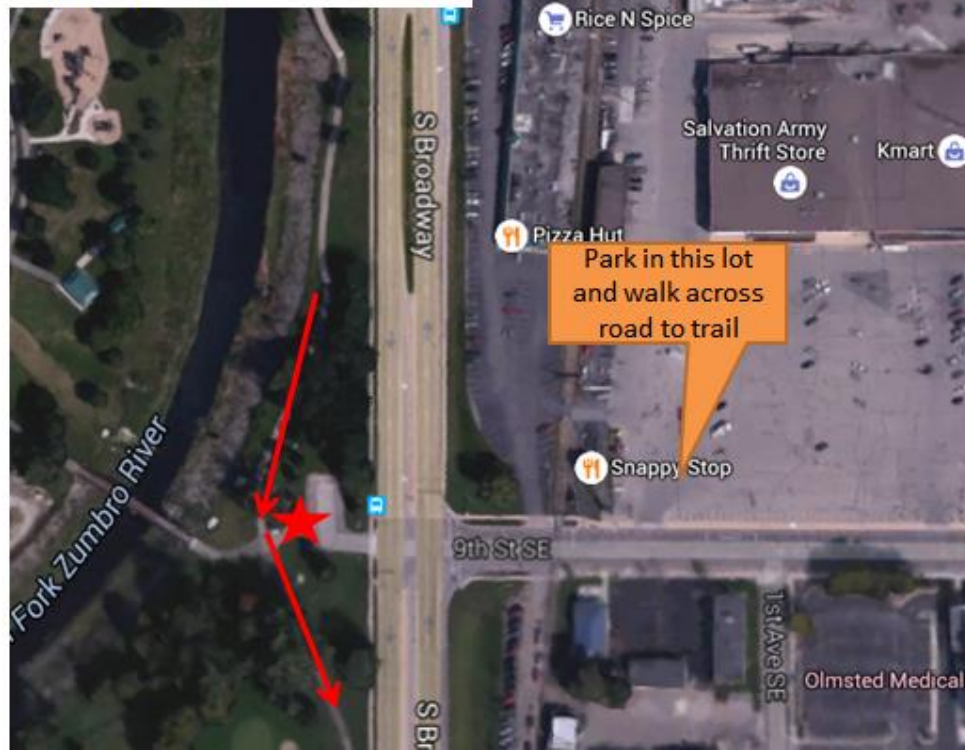

Spectator Spot 8



Spectator Spot 9



Spectator Spot 10

