

THIRTEENTH
ANNUAL
MEETING

American Osler Society Inc.

MINNEAPOLIS
MAY 3, 1983

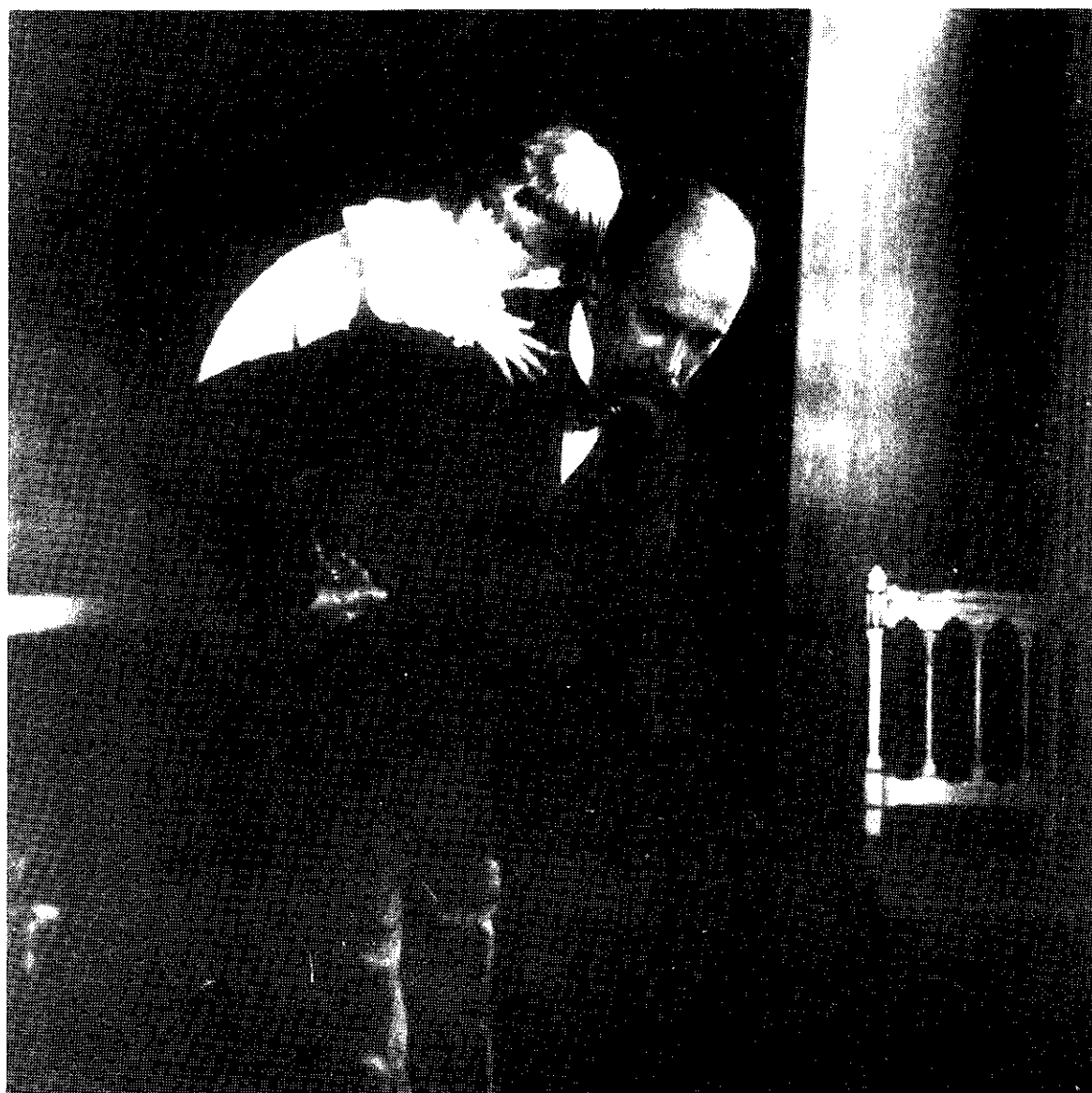



PAST PRESIDENTS

WILLIAM B. BEAN
IRVING A. BECK
MARTIN M. CUMMINGS
THOMAS M. DURANT *
WILLIAM C. GIBSON
GEORGE T. HARRELL

* Deceased

A. McGEHEE HARVEY
JOHN P. McGOVERN
EARL F. NATION
PETER D. OLCH
RAYMOND D. PRUITT
EDWARD C. ROSENOW, JR.



AMERICAN OSLER SOCIETY, INC.

OFFICERS OF THE SOCIETY 1982 - 1983

R. PALMER HOWARD President
JEREMIAH A. BARONDESS Vice President
K. GARTH HUSTON 2nd Vice President
CHARLES G. ROLAND Secretary-Treasurer

HONORARY MEMBERS

EDWARD H. BENSLEY
TRUMAN G. BLOCKER, JR.
MARIAN FRANCIS KELEN
LLOYD G. STEVENSON

HONORARY ARCHIVIST

MARILYN FRANSISZYN

BOARD OF GOVERNORS

JEREMIAH A. BARONDESS
IRVING A. BECK
C. WAYNE CALLAWAY
W. BRUCE FYE
WILLIAM C. GIBSON
R. PALMER HOWARD
ROBERT P. HUDSON
K. GARTH HUSTON

ROBERT M. KARK
JACK D. KEY
LAWRENCE D. LONGO
PETER D. OLCH
ALVIN E. RODIN
CHARLES G. ROLAND
JOHN W. SCOTT
WILLIAM B. SPAULDING

AMERICAN OSLER SOCIETY

Sheraton-Ritz Hotel, 315 Nicollet Mall, Minneapolis
Tuesday, 3 May 1983

8:00 - 10:45 Board of Governor's Meeting: Calhoun Room
11:00 - 5:00 General Sessions, Kenwood Room
11:00 - 12:30 Chairman: R. Palmer Howard
Sir William Osler in Perinatal Perspective Bill F. Andrews
William Osler-Milwaukee Connection William B. Bean
The Osler-Jewett Connection Richard J. Kahn
William Osler and Arthur Conan Doyle Versus the
Antivivisectionists Jack D. Key and
Alvin E. Rodin

Lunch -- Twin Cities Room

2:00 - 4:30 Chairman: Jeremiah A. Barondess
The Tudor and Stuart Club George T. Harrell
Gertrude Stein as a Medical Student Edward H. Bensley
Abraham Groves: A Pioneer Ontario Surgeon -- Sufficient
Unto Himself William B. Spaulding
Scribonius Largus and the Origins of Medical Humanism:
Philosophical and Historical Aspects Edmund D. Pellegrino
Sir Kenelm Digby's Library K. Garth Huston
The Physician's Gold-Headed Cane Frederick B. Wagner, Jr.

4:30 - 5:00 Annual Meeting
Chairman: President R.P. Howard

6:30 Reception -- St. Anthony Room
7:30 Banquet
8:30 Presidential Address: R. Palmer Howard, Iowa City

"A Collection of Artifacts from the William Osler Family"

CHARTER MEMBERS

WILLIAM B. BEAN * IOWA CITY, IO	WILLIAM C. GIBSON VANCOUVER, BC	R. PALMER HOWARD IOWA CITY, IO	SAMUEL X. RADBILL * MERION, PA
WILLIAM K. BEATTY CHICAGO, IL	WILLARD E. GOODWIN LOS ANGELES, CA	THOMAS E. KEYS * DAYTONA BEACH, FL	FRED B. ROGERS PHILADELPHIA, PA
G. S. T. CAVANAGH DURHAM, NC	GEORGE T. HARRELL * TIMONIUM, MD	JOHN P. McGOVERN HOUSTON, TX	CHARLES G. ROLAND HAMILTON, ONTARIO
MARTIN M. CUMMINGS BETHESDA, MD	A. McGEHEE HARVEY * BALTIMORE, MD	VICTOR A. McKUSICK BALTIMORE, MD	EDWARD C. ROSENOW, JR. * PHILADELPHIA, PA
CECILE DESBARATS * MONTREAL, QUEBEC	ALFRED R. HENDERSON WASHINGTON, DC	EARL F. NATION * PASADENA, CA	H. GRANT TAYLOR * HOUSTON, TX
PALMER H. FUTCHER * PHILADELPHIA, PA	HOWARD L. HOLLEY BIRMINGHAM, AL	RAYMOND D. PRUITT * ROCHESTER, MN	ILZA VEITH * TIBURON, CA

ELECTED MEMBERS

BILL F. ANDREWS LOUISVILLE, KY	NICHOLAS DEWEY OXFORD, ENGLAND	CHARLES S. JUDD, JR. HONOLULU, HI	A. BENEDICT SCHNEIDER * CLEVELAND, OH
JEREMIAH A. BARONDESS NEW YORK, NY	PAUL G. DYMENT CLEVELAND, OH	RICHARD J. KAHN ROCKLAND, ME	MAURICE A. SCHNITKER * TOLEDO, OH
IRVING A. BECK EAST PROVIDENCE, RI	WILLIAM FEINDEL MONTREAL, QUEBEC	ROBERT M. KARK * CHICAGO, IL	THEODORE B. SCHWARTZ CHICAGO, IL
LUTHER C. BECK * GIBSON ISLAND, MD	REGINALD H. FITZ WOODSTOCK, VT	JACK D. KEY ROCHESTER, MN	JOHN W. SCOTT TORONTO, ONTARIO
RICHARD K. BLAISDELL HONOLULU, HI	W. BRUCE FYE MARSFIELD, WI	PAUL D. KLIGFIELD NEW YORK, NY	NORMAN SHAFTEL NIPONSETT, NY
JOHN Z. BOWERS NEW YORK, NY	RICHARD GOLDEN EAST NORTHPORT, NY	JAMES A. KNIGHT NEW ORLEANS, LA	WILLIAM B. SPAULDING DUNDAS, ONTARIO
GEORGE E. BURCH * NEW ORLEANS, LA	JAMES T. GOODRICH ENGLEWOOD, NJ	LAWRENCE D. LONGO LOMA LINDA, CA	DANIEL B. STONE OMAHA, NB
HOWARD B. BURCHELL * ST. PAUL, MN	JAMES F. HAMMARSTEN BOISE, ID	ROBERT Q. MARSTON GAINESVILLE, FL	PHILIP M. TEIGEN MONTREAL, QUEBEC
CHESTER R. BURNS GALVESTON, TX	WALTER D. HANKINS * JOHNSON CITY, TN	LAWRENCE C. McHENRY, JR. WINSTON SALEM, NC	LEWIS THOMAS * NEW YORK, NY
C. WAYNE CALLAWAY ROCHESTER, MN	H. ALEXANDER HEGGTVEIT HAMILTON, ONTARIO	ROBERT H. MOSER PHILADELPHIA, PA	R. CARMICHAEL TILGHMAN * BALTIMORE, MD
CARLETON B. CHAPMAN NEW YORK, NY	ROBERT P. HUDSON KANSAS CITY, KA	PETER D. OLCH BETHESDA, MD	JAMES F. TOOLE WINSTON SALEM, NC
EUGENE H. CONNER LOUISVILLE, KY	K. GARTH HUSTON LOS ANGELES, CA	ROBERT K. OLDHAM FREDERICK, MD	FREDERICK B. WAGNER PHILADELPHIA, PA
DYKES CORDELL AUSTIN, TX	D. GERAIN T JAMES LONDON, ENGLAND	G. R. PATERSON TORONTO, ONTARIO	JAMES V. WARREN COLUMBUS, OH
ERNEST W. CROW WICHITA, KS	SAUL JARCHO * NEW YORK, NY	EDMUND D. PELLEGRINO WASHINGTON, DC	THOMAS A. WARTHIN NORWOOD, MA
JOHN H. CULE LLANDYSUL, WALES	GORDON W. JONES FREDERICKSBURG, VA	ALVIN E. RODIN DAYTON, OH	STEWART WOLF BETHLEHEM, PA
NICHOLAS E. DAVIES ATLANTA, GO	ROBERT J. T. JOY CHEVY CHASE, MD	S. GORDON ROSS * PASADENA, CA	

AMERICAN OSLER SOCIETY, INC.

DECEASED MEMBERS

Honorary Members

GEORGE W. CORNER
(1899-1981)

WILBURT C. DAVISON
(1892-1972)

EMILE F. HOLMAN
(1890-1977)

WILDER G. PENFIELD
(1891-1976)

Charter Members

WALTER C. ALVAREZ
(1884-1978)

THOMAS M. DURANT
(1905-1977)

CHAUNCEY D. LEAKE
(1896-1978)

EARLE P. SCARLETT
(1896-1982)

PAUL DUDLEY WHITE
(1886-1973)

Elected Members

I.N. DUBIN
(-1981)

MARSHALL N. FULTON
(1899-1977)

ARTHUR D. KELLY
(1901-1976)

GEORGE E. GIFFORD, JR.
(1930-1981)



The AMERICAN OSLER SOCIETY has been founded for the purpose of bringing together members of the medical and allied professions who are, by their common inspiration, dedicated to memorialize and perpetuate the just and charitable life, the intellectual resourcefulness and the ethical example of William Osler (1849 - 1919). This, for the benefit of succeeding generations, that their motives be ever more sound, that their vision be on everbroadening horizons, and that they sail not as Sir Thomas Browne's Ark, without oars and without rudder and sails and, therefore, without direction.

